



KILLEAN WIND FARM PMP

FIGURE 9.2.5a PEAT DEPTH DETAILED

Reproduced from Ordnance Survey digital data © Crown copyright and database rights 2024. All rights reserved. License number 0100031673. Aerial Imagery Source (2023): Maxar, Microsoft

- Site Boundary
- Proposed Turbine Location
- Proposed Site Entrance Location
- Proposed Substation Compound
- Proposed Hardstanding
- Proposed Temporary Construction Compound
- Proposed Borrow Pit Search Area
- Proposed Temporary Concrete Batching Plant
- Proposed Passing Place
- Proposed Watercourse Crossing
- Proposed Site Track
- Proposed Upgraded Site Track
- Existing Public Road
- Area Outside Site Boundary

Peat Depth (m)

- 0
- 0 - 0.5
- 0.5 - 1
- 1 - 1.5
- 1.5 - 2
- 2 - 2.5
- 2.5 - 3
- > 3



LAYOUT DWG: XXXXXDXXX-XX T-LAYOUT NO: PSC0kin049

DRAWING NUMBER
405.064984.00001.0041.0

SCALE - 1:20,000 @ A3

**PEAT MANAGEMENT PLAN
2024**

THIS DRAWING IS THE PROPERTY OF RENEWABLE ENERGY SYSTEMS LTD. AND NO REPRODUCTION MAY BE MADE IN WHOLE OR IN PART WITHOUT PERMISSION

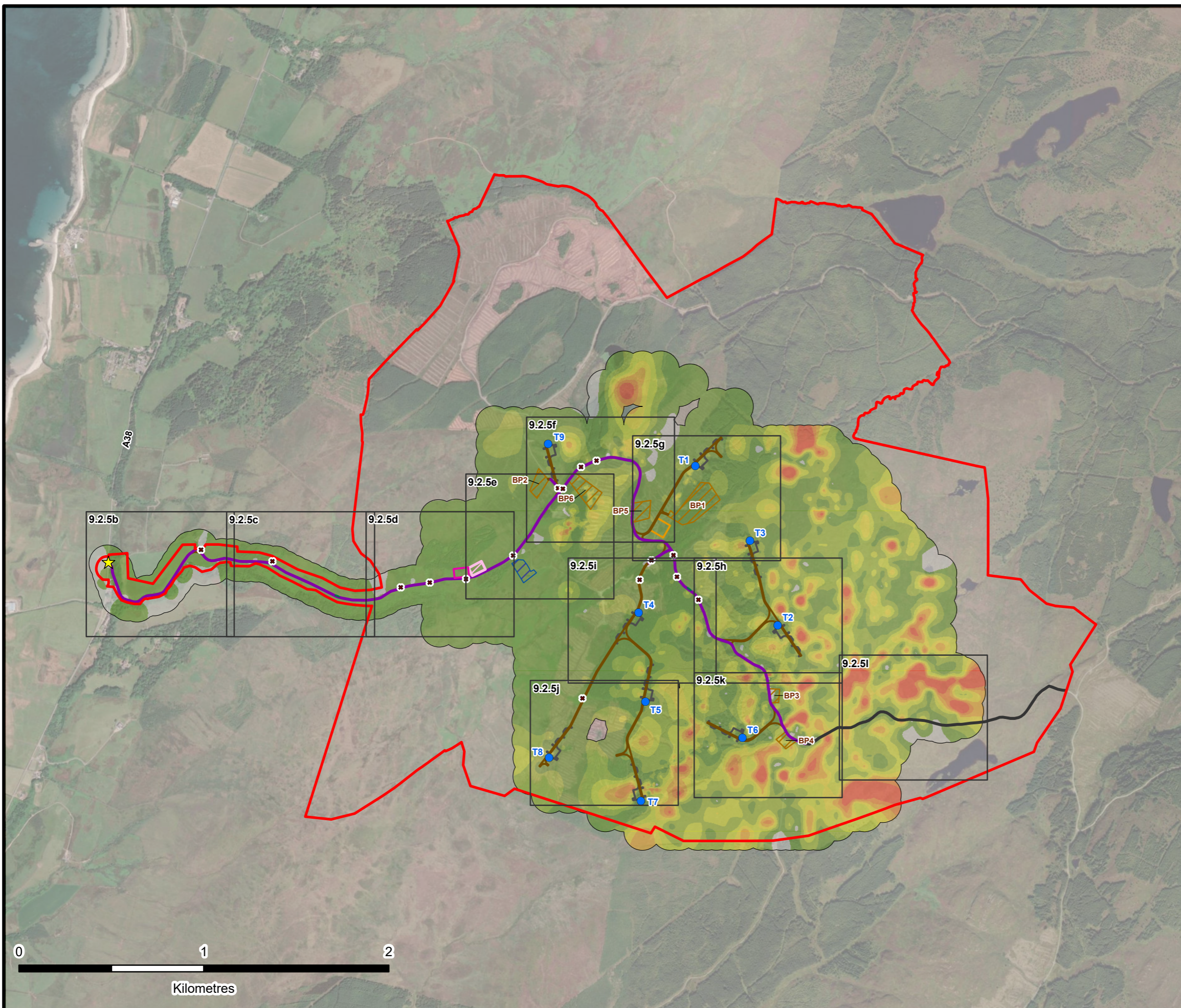



KILLEAN WIND FARM PMP

FIGURE 9.2.5b PEAT DEPTH DETAILED

Reproduced from Ordnance Survey digital data © Crown copyright and database rights 2024. All rights reserved. License number 0100031673. Aerial Imagery Source (2023): Maxar, Microsoft

- Site Boundary
- Proposed Site Entrance Location
- Proposed Watercourse Crossing
- Proposed Site Track
- Proposed Upgraded Site Track

Peat Probe Depth (m)

- 0
- 0 - 0.5

Peat Depth (m)

- 0
- 0 - 0.5



LAYOUT DWG: XXXXXDXXX-XX T-LAYOUT NO: PSCOkIn049

DRAWING NUMBER: 405.064984.00001.0041.0

SCALE - 1:2,500 @ A3

PEAT MANAGEMENT PLAN
2024

THIS DRAWING IS THE PROPERTY OF RENEWABLE ENERGY SYSTEMS LTD. AND NO REPRODUCTION MAY BE MADE IN WHOLE OR IN PART WITHOUT PERMISSION



KILLEAN WIND FARM PMP

FIGURE 9.2.5c PEAT DEPTH DETAILED

Reproduced from Ordnance Survey digital data © Crown copyright and database rights 2024. All rights reserved. License number 0100031673. Aerial Imagery Source (2023): Maxar, Microsoft

- Site Boundary
- Proposed Passing Place
- Proposed Watercourse Crossing
- Proposed Upgraded Site Track

Peat Probe Depth (m)

- 0
- 0 - 0.5

Peat Depth (m)

- 0
- 0 - 0.5

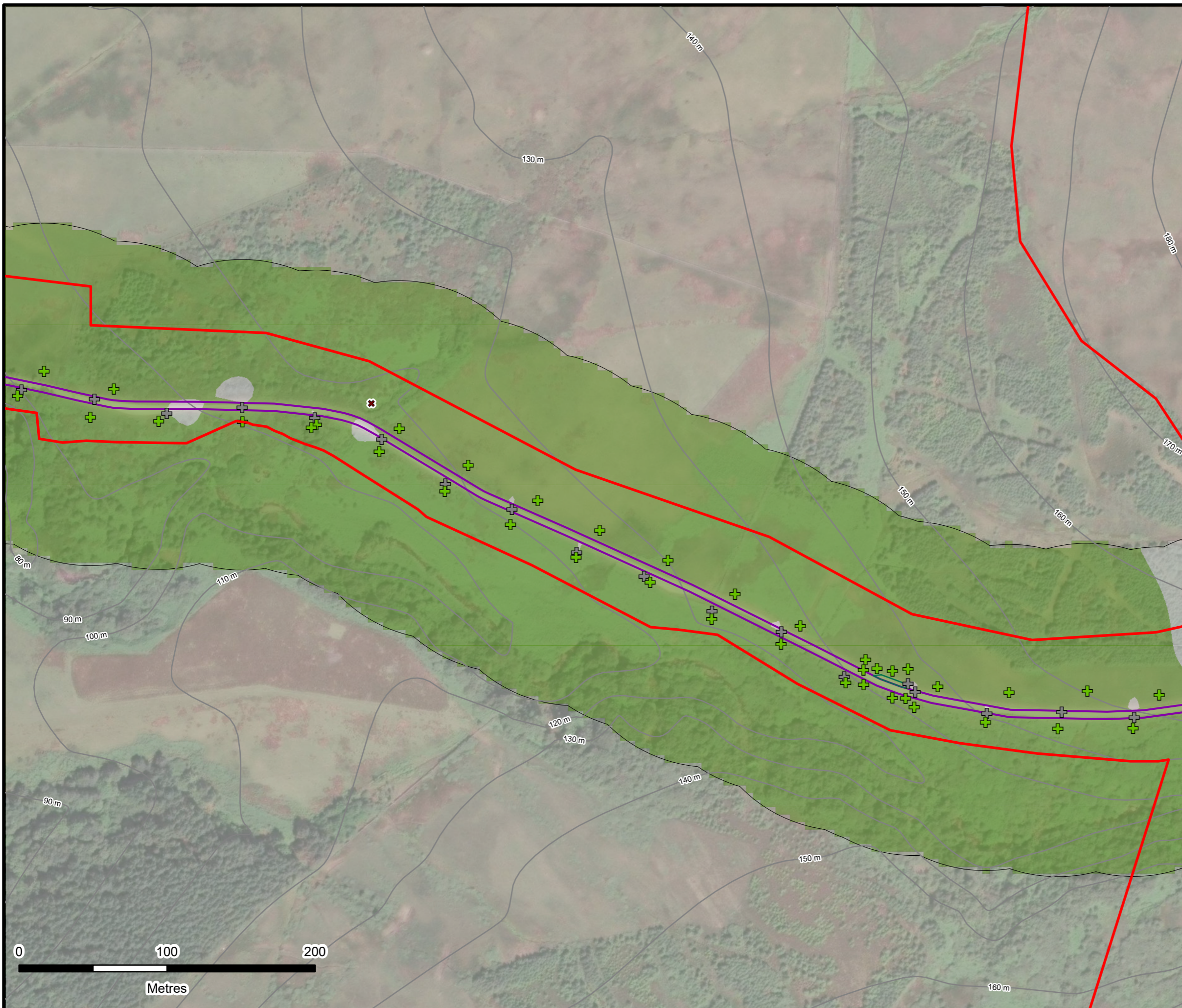

LAYOUT DWG XXXXXDXXXX-XX T-LAYOUT NO. PSCOkIn049

DRAWING NUMBER **405.064984.00001.0041.0**

SCALE - 1:2,500 @ A3

**PEAT MANAGEMENT PLAN
2024**

THIS DRAWING IS THE PROPERTY OF RENEWABLE ENERGY SYSTEMS LTD. AND NO REPRODUCTION MAY BE MADE IN WHOLE OR IN PART WITHOUT PERMISSION



KILLEAN WIND FARM PMP

FIGURE 9.2.5d PEAT DEPTH DETAILED

Reproduced from Ordnance Survey digital data © Crown copyright and database rights 2024. All rights reserved. License number 0100031673. Aerial Imagery Source (2023): Maxar, Microsoft

- Site Boundary
- Proposed Temporary Construction Compound
- Proposed Temporary Concrete Batching Plant
- Proposed Watercourse Crossing
- Proposed Upgraded Site Track
- Area Outside Site Boundary

Peat Probe Depth (m)

- 0
- 0 - 0.5

Peat Depth (m)

- 0
- 0 - 0.5



LAYOUT DWG: XXXXXDXXX-XX T-LAYOUT NO: PSCOkIn049

DRAWING NUMBER
405.064984.00001.0041.0

SCALE - 1:2,500 @ A3

**PEAT MANAGEMENT PLAN
2024**

THIS DRAWING IS THE PROPERTY OF RENEWABLE ENERGY SYSTEMS LTD. AND NO REPRODUCTION MAY BE MADE IN WHOLE OR IN PART WITHOUT PERMISSION

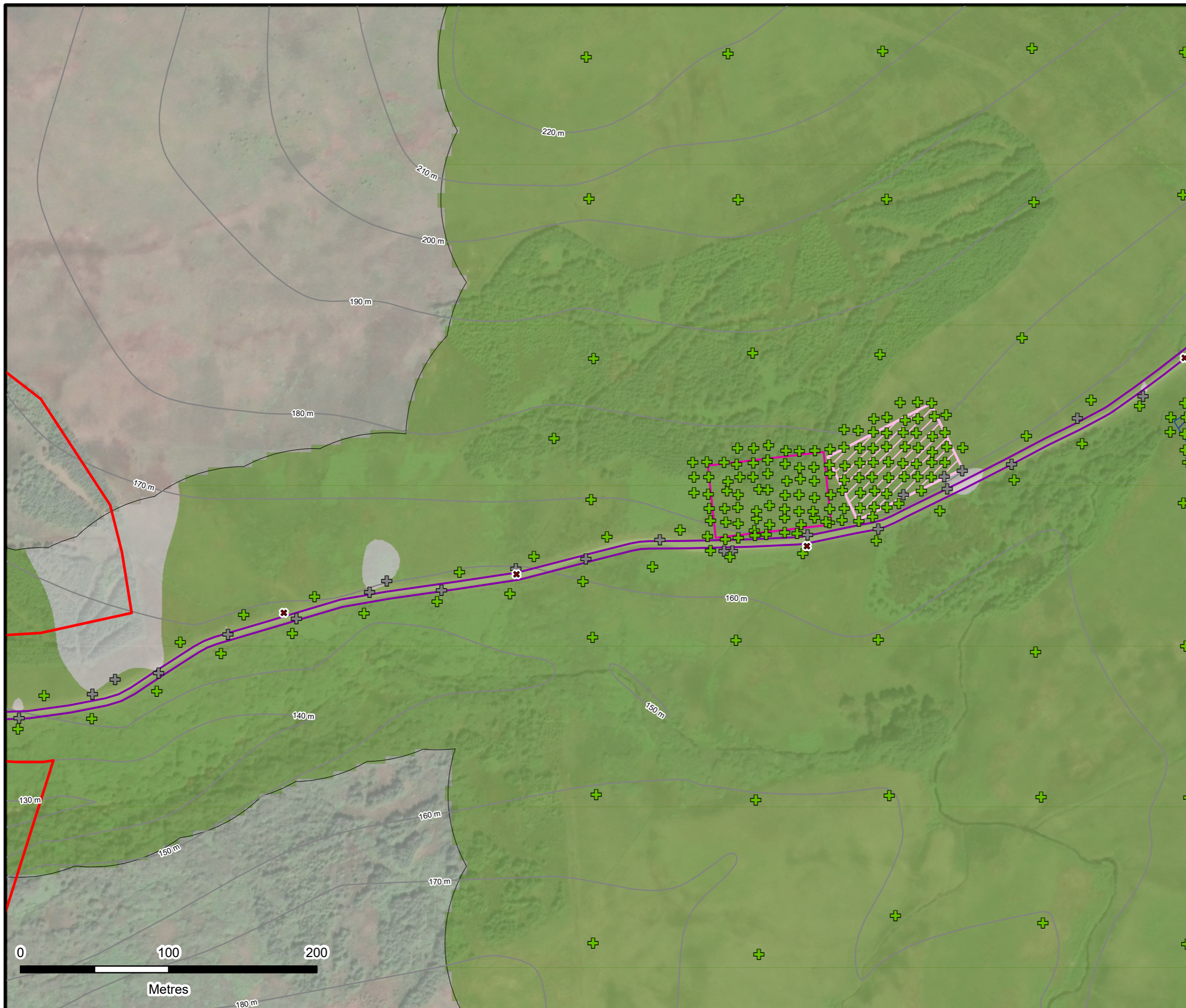



KILLEAN WIND FARM PMP

FIGURE 9.2.5e PEAT DEPTH DETAILED

Reproduced from Ordnance Survey digital data © Crown copyright and database rights 2024. All rights reserved. License number 0100031673. Aerial Imagery Source (2023): Maxar, Microsoft



- Site Boundary
- Proposed Hardstanding
- Proposed Temporary Construction Compound
- Proposed Borrow Pit Search Area
- Proposed Temporary Concrete Batching Plant
- Proposed Watercourse Crossing
- Proposed Site Track
- Proposed Upgraded Site Track
- Area Outside Site Boundary

Peat Probe Depth (m)

- 0
- 0 - 0.5
- 0.5 - 1
- 1 - 1.5
- 1.5 - 2
- 2 - 2.5
- 2.5 - 3
- > 3

Peat Depth (m)

- 0
- 0 - 0.5
- 0.5 - 1
- 1 - 1.5
- 1.5 - 2
- 2 - 2.5
- 2.5 - 3
- > 3



LAYOUT DWG: XXXXXDXXX-XX T-LAYOUT NO: PSC0kin049

DRAWING NUMBER
405.064984.00001.0041.0

SCALE - 1:2,500 @ A3

**PEAT MANAGEMENT PLAN
2024**

THIS DRAWING IS THE PROPERTY OF RENEWABLE ENERGY SYSTEMS LTD. AND NO REPRODUCTION MAY BE MADE IN WHOLE OR IN PART WITHOUT PERMISSION



KILLEAN WIND FARM PMP

FIGURE 9.2.5f PEAT DEPTH DETAILED

Reproduced from Ordnance Survey digital data © Crown copyright and database rights 2024. All rights reserved. License number 0100031673. Aerial Imagery Source (2023): Maxar, Microsoft

- Site Boundary
- Proposed Turbine Location
- Proposed Substation Compound
- Proposed Hardstanding
- Proposed Borrow Pit Search Area
- Proposed Watercourse Crossing
- Proposed Site Track
- Proposed Upgraded Site Track

Peat Probe Depth (m)

- 0
- 0 - 0.5
- 0.5 - 1
- 1 - 1.5
- 1.5 - 2
- 2 - 2.5
- 2.5 - 3
- > 3

Peat Depth (m)

- 0
- 0 - 0.5
- 0.5 - 1
- 1 - 1.5
- 1.5 - 2
- 2 - 2.5
- 2.5 - 3
- > 3



LAYOUT DWG XXXXXDXXXX-XX

T-LAYOUT NO. PSCOkIn049

DRAWING NUMBER

405.064984.00001.0041.0

SCALE - 1:2,500 @ A3

PEAT MANAGEMENT PLAN
2024

THIS DRAWING IS THE PROPERTY OF RENEWABLE ENERGY SYSTEMS LTD. AND NO REPRODUCTION MAY BE MADE IN WHOLE OR IN PART WITHOUT PERMISSION

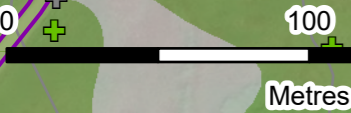
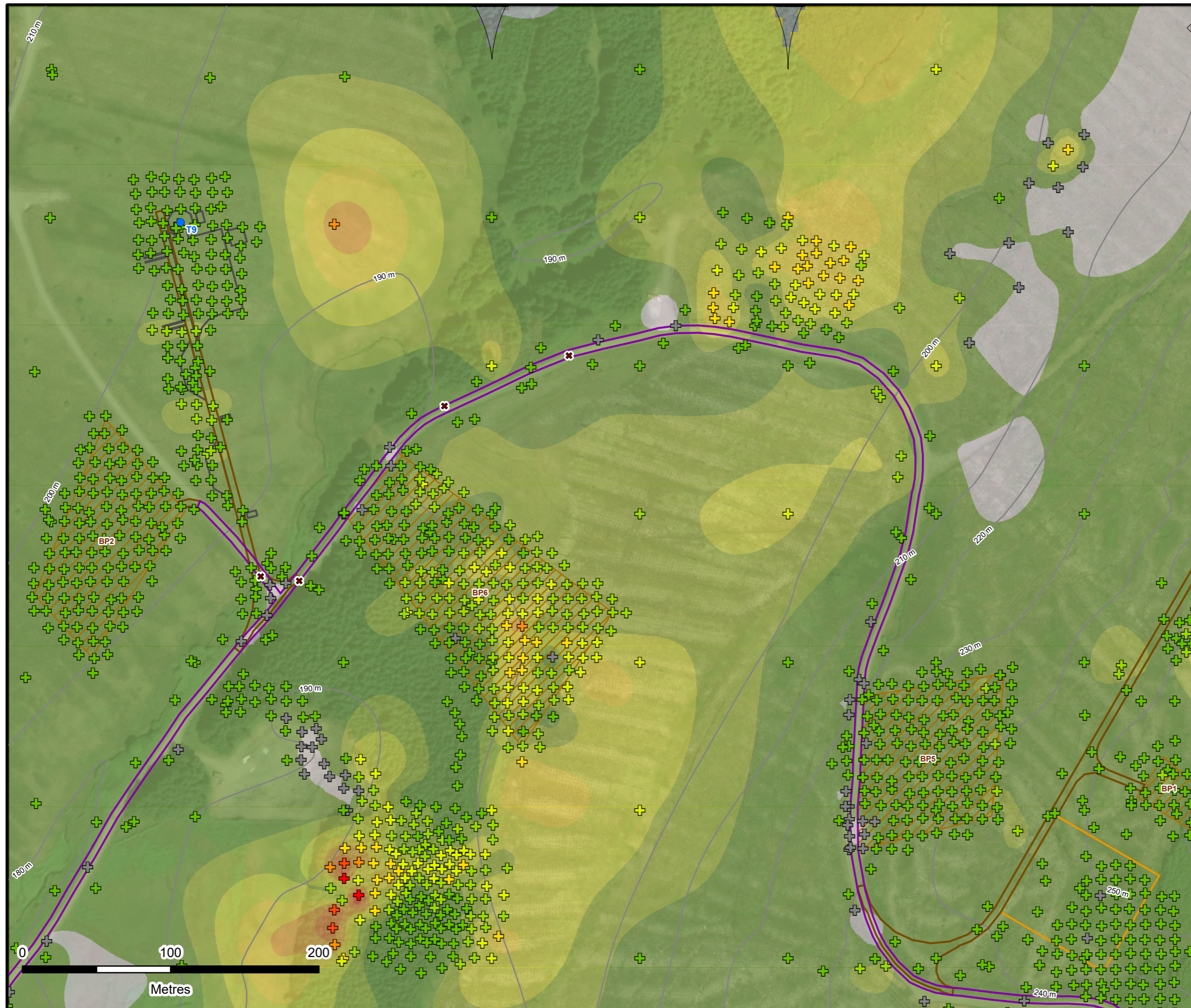



KILLEAN WIND FARM PMP

FIGURE 9.2.5g PEAT DEPTH DETAILED

Reproduced from Ordnance Survey digital data © Crown copyright and database rights 2024. All rights reserved. License number 0100031673. Aerial Imagery Source (2023): Maxar, Microsoft

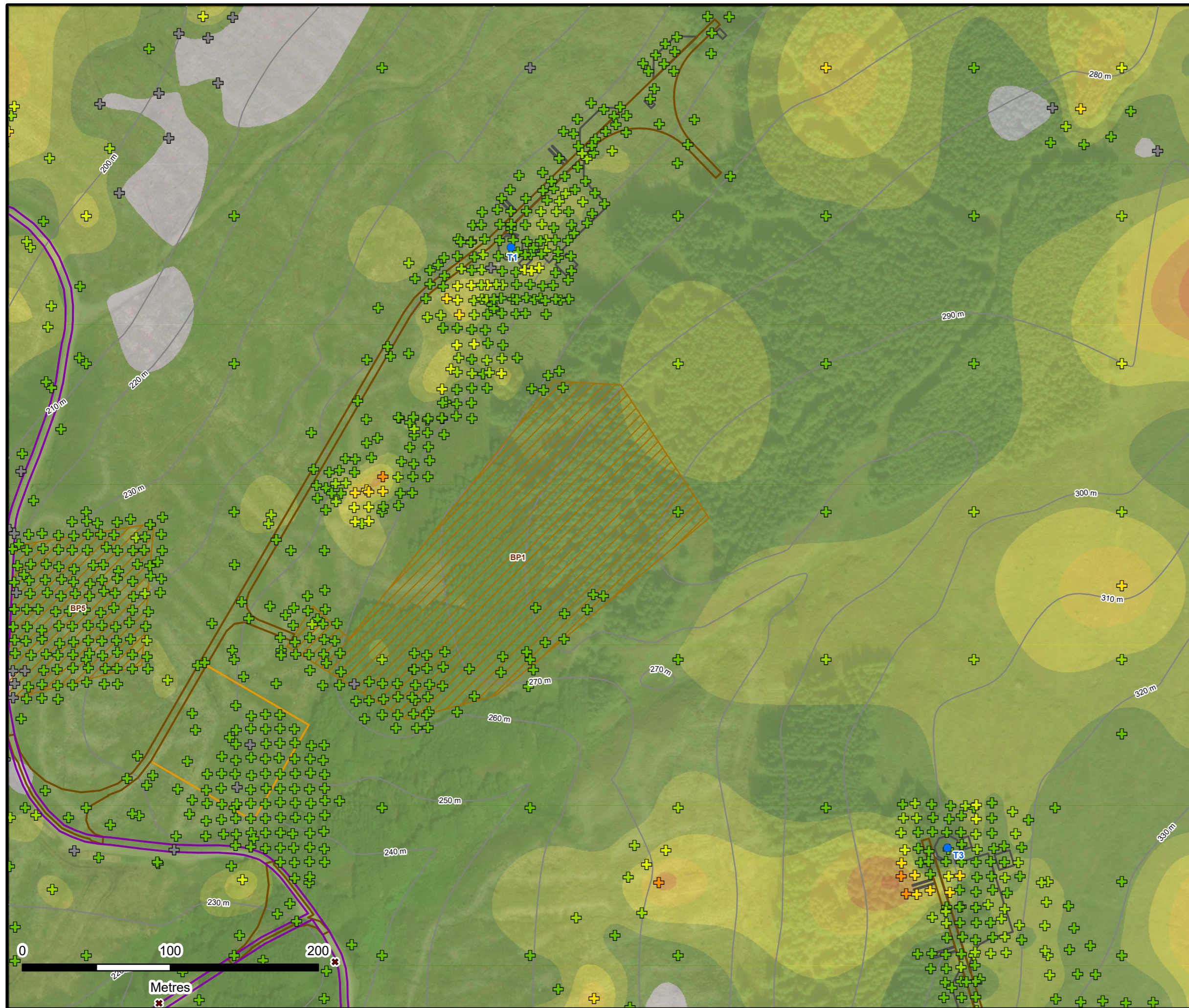

- Site Boundary
- Proposed Turbine Location
- Proposed Substation Compound
- Proposed Hardstanding
- Proposed Borrow Pit Search Area
- Proposed Watercourse Crossing
- Proposed Site Track
- Proposed Upgraded Site Track

Peat Probe Depth (m)

- 0
- 0 - 0.5
- 0.5 - 1
- 1 - 1.5
- 1.5 - 2
- 2 - 2.5

Peat Depth (m)

- 0
- 0 - 0.5
- 0.5 - 1
- 1 - 1.5
- 1.5 - 2
- 2 - 2.5
- 2.5 - 3

LAYOUT DWG: XXXXXDXXX-XX T-LAYOUT NO: PSC0kin049

DRAWING NUMBER: **405.064984.00001.0041.0**

SCALE - 1:2,500 @ A3

**PEAT MANAGEMENT PLAN
2024**

THIS DRAWING IS THE PROPERTY OF RENEWABLE ENERGY SYSTEMS LTD. AND NO REPRODUCTION MAY BE MADE IN WHOLE OR IN PART WITHOUT PERMISSION



KILLEAN WIND FARM PMP

FIGURE 9.2.5h PEAT DEPTH DETAILED

Reproduced from Ordnance Survey digital data © Crown copyright and database rights 2024. All rights reserved. License number 0100031673. Aerial Imagery Source (2023): Maxar, Microsoft

- Site Boundary
- Proposed Turbine Location
- Proposed Hardstanding
- Proposed Watercourse Crossing
- Proposed Site Track
- Proposed Upgraded Site Track

Peat Probe Depth (m)

- 0
- 0 - 0.5
- 0.5 - 1
- 1 - 1.5
- 1.5 - 2
- 2 - 2.5
- 2.5 - 3
- > 3

Peat Depth (m)

- 0
- 0 - 0.5
- 0.5 - 1
- 1 - 1.5
- 1.5 - 2
- 2 - 2.5
- 2.5 - 3
- > 3



LAYOUT DWG XXXXXDXXXX-XX

T-LAYOUT NO. PSCOkIn049

DRAWING NUMBER

405.064984.00001.0041.0

SCALE - 1:2,500 @ A3

**PEAT MANAGEMENT PLAN
2024**

THIS DRAWING IS THE PROPERTY OF RENEWABLE ENERGY SYSTEMS LTD. AND NO REPRODUCTION MAY BE MADE IN WHOLE OR IN PART WITHOUT PERMISSION

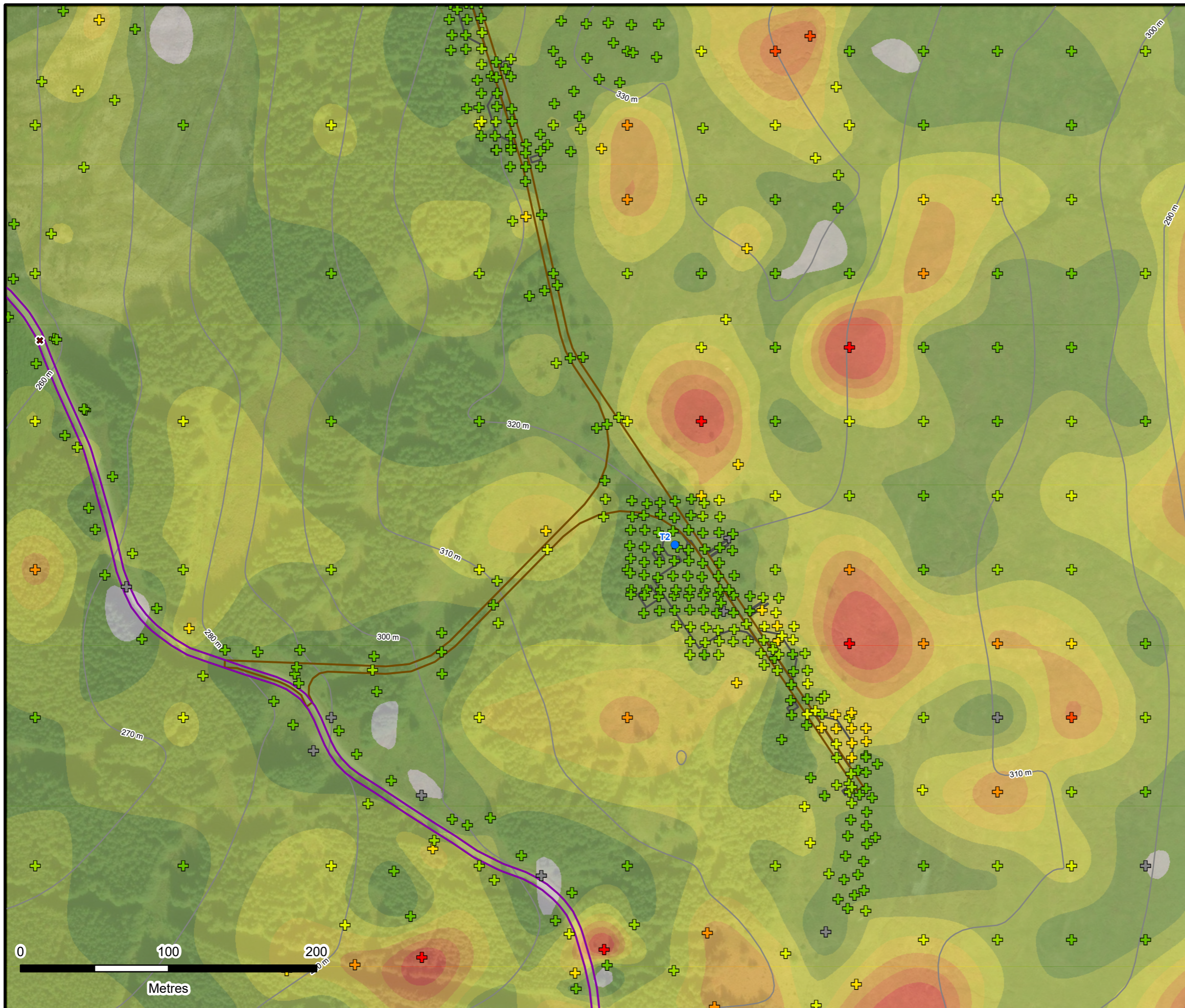















KILLEAN WIND FARM PMP

FIGURE 9.2.5i PEAT DEPTH DETAILED







Reproduced from Ordnance Survey digital data © Crown copyright and database rights 2024. All rights reserved. License number 0100031673. Aerial Imagery Source (2023): Maxar, Microsoft

-  Site Boundary
-  Proposed Turbine Location
-  Proposed Hardstanding
-  Proposed Passing Place
-  Proposed Watercourse Crossing
-  Proposed Site Track
-  Proposed Upgraded Site Track

Peat Probe Depth (m)

-  0
-  0 - 0.5
-  0.5 - 1
-  1 - 1.5
-  1.5 - 2
-  2 - 2.5

Peat Depth (m)

-  0
-  0 - 0.5
-  0.5 - 1
-  1 - 1.5
-  1.5 - 2
-  2 - 2.5



LAYOUT DWG XXXXXDXXX-XX

T-LAYOUT NO. PSCOkIn049

DRAWING NUMBER

405.064984.00001.0041.0

SCALE - 1:2,500 @ A3

**PEAT MANAGEMENT PLAN
2024**

THIS DRAWING IS THE PROPERTY OF RENEWABLE ENERGY SYSTEMS LTD. AND NO REPRODUCTION MAY BE MADE IN WHOLE OR IN PART WITHOUT PERMISSION

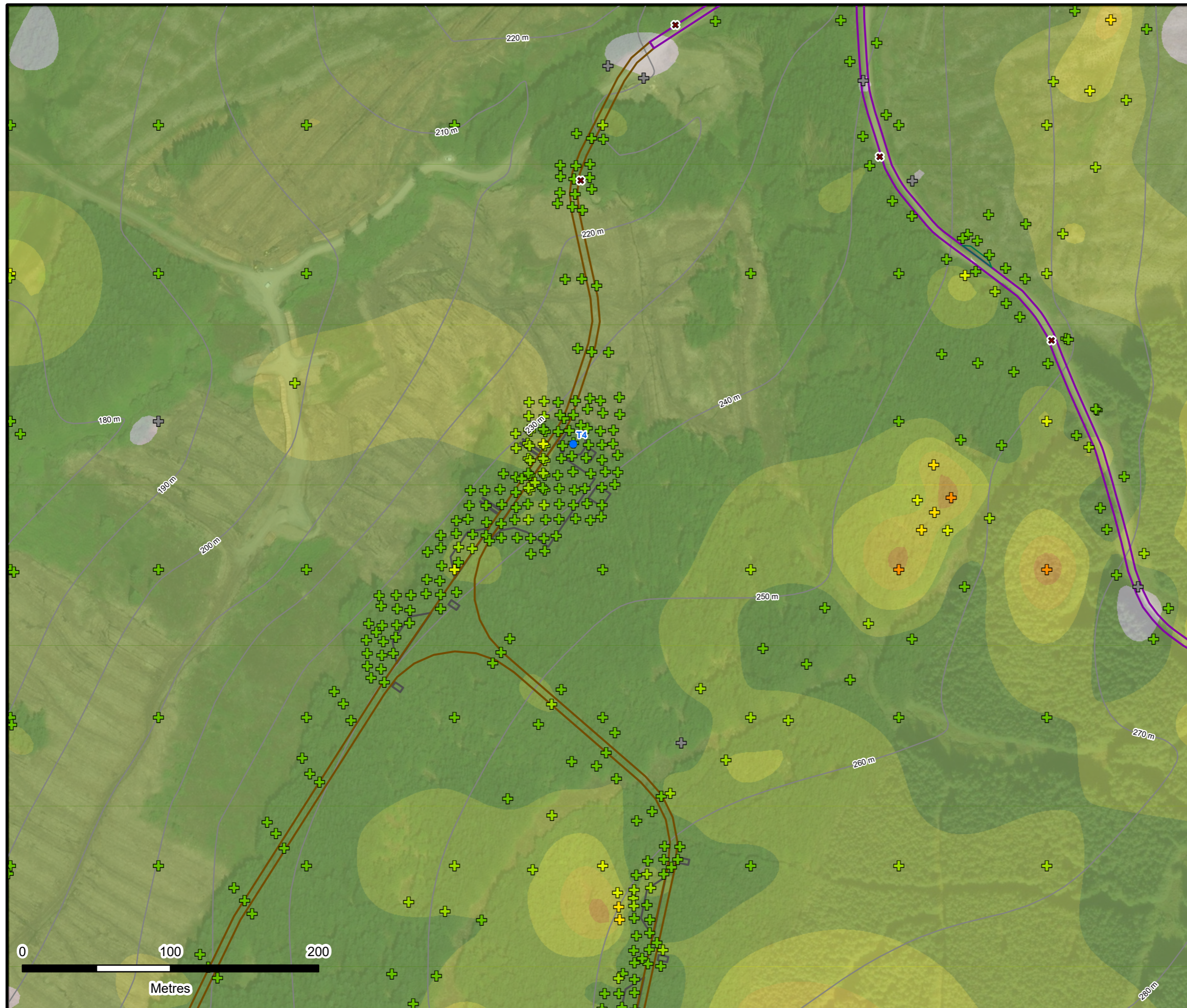



KILLEAN WIND FARM PMP

FIGURE 9.2.5j PEAT DEPTH DETAILED

Reproduced from Ordnance Survey digital data © Crown copyright and database rights 2024. All rights reserved. License number 0100031673. Aerial Imagery Source (2023): Maxar, Microsoft

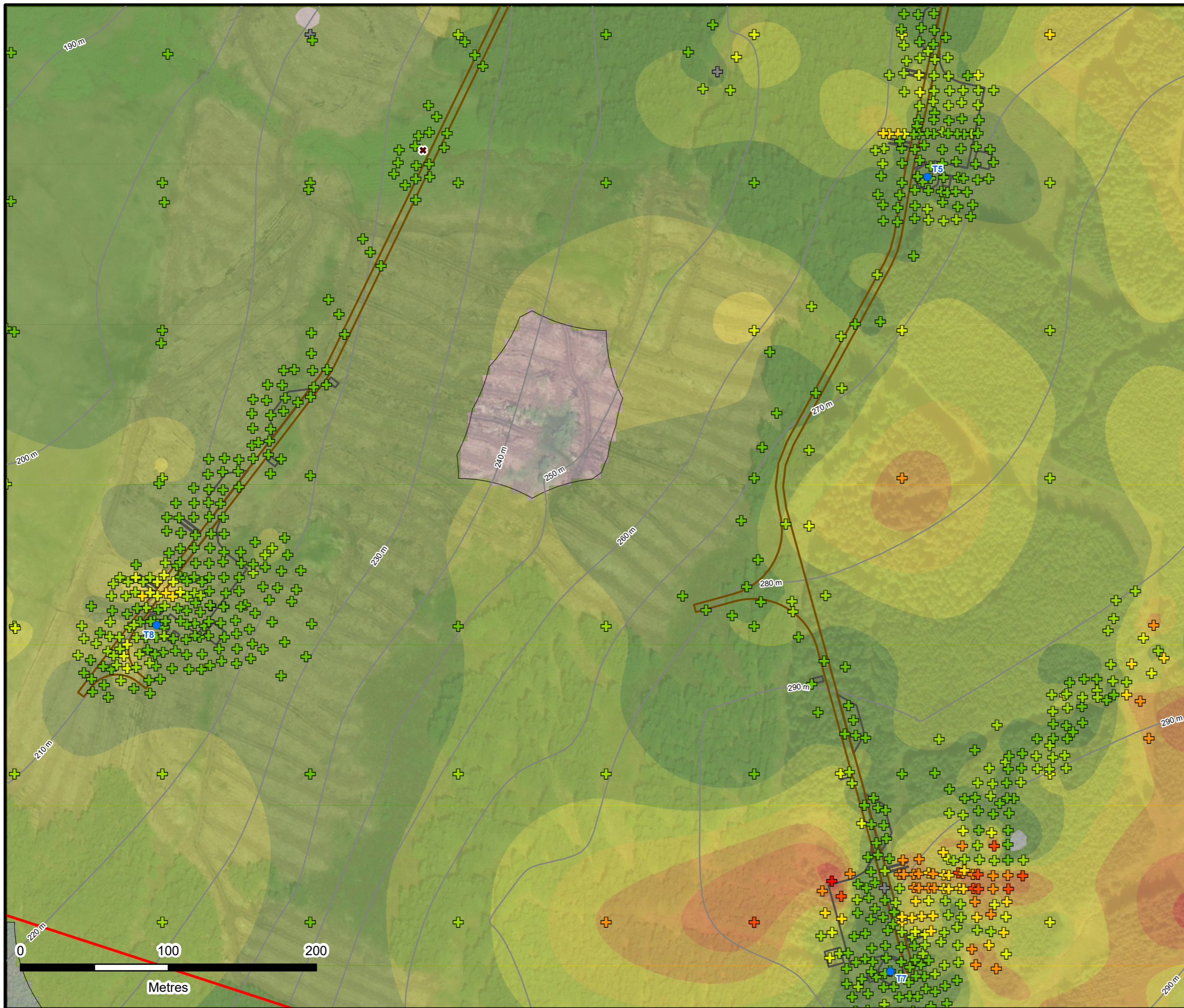

- Site Boundary
- Proposed Turbine Location
- Proposed Hardstanding
- Proposed Watercourse Crossing
- Proposed Site Track

Peat Probe Depth (m)

- 0
- 0 - 0.5
- 0.5 - 1
- 1 - 1.5
- 1.5 - 2
- 2 - 2.5
- 2.5 - 3
- > 3

Peat Depth (m)

- 0
- 0 - 0.5
- 0.5 - 1
- 1 - 1.5
- 1.5 - 2
- 2 - 2.5
- 2.5 - 3
- > 3



LAYOUT DWG: XXXXXDXXX-XX T-LAYOUT NO: PSCOkIn049

DRAWING NUMBER
405.064984.00001.0041.0

SCALE - 1:2,500 @ A3

**PEAT MANAGEMENT PLAN
2024**

THIS DRAWING IS THE PROPERTY OF RENEWABLE ENERGY SYSTEMS LTD. AND NO REPRODUCTION MAY BE MADE IN WHOLE OR IN PART WITHOUT PERMISSION



KILLEAN WIND FARM PMP

FIGURE 9.2.5k PEAT DEPTH DETAILED

Reproduced from Ordnance Survey digital data © Crown copyright and database rights 2024. All rights reserved. License number 0100031673. Aerial Imagery Source (2023): Maxar, Microsoft

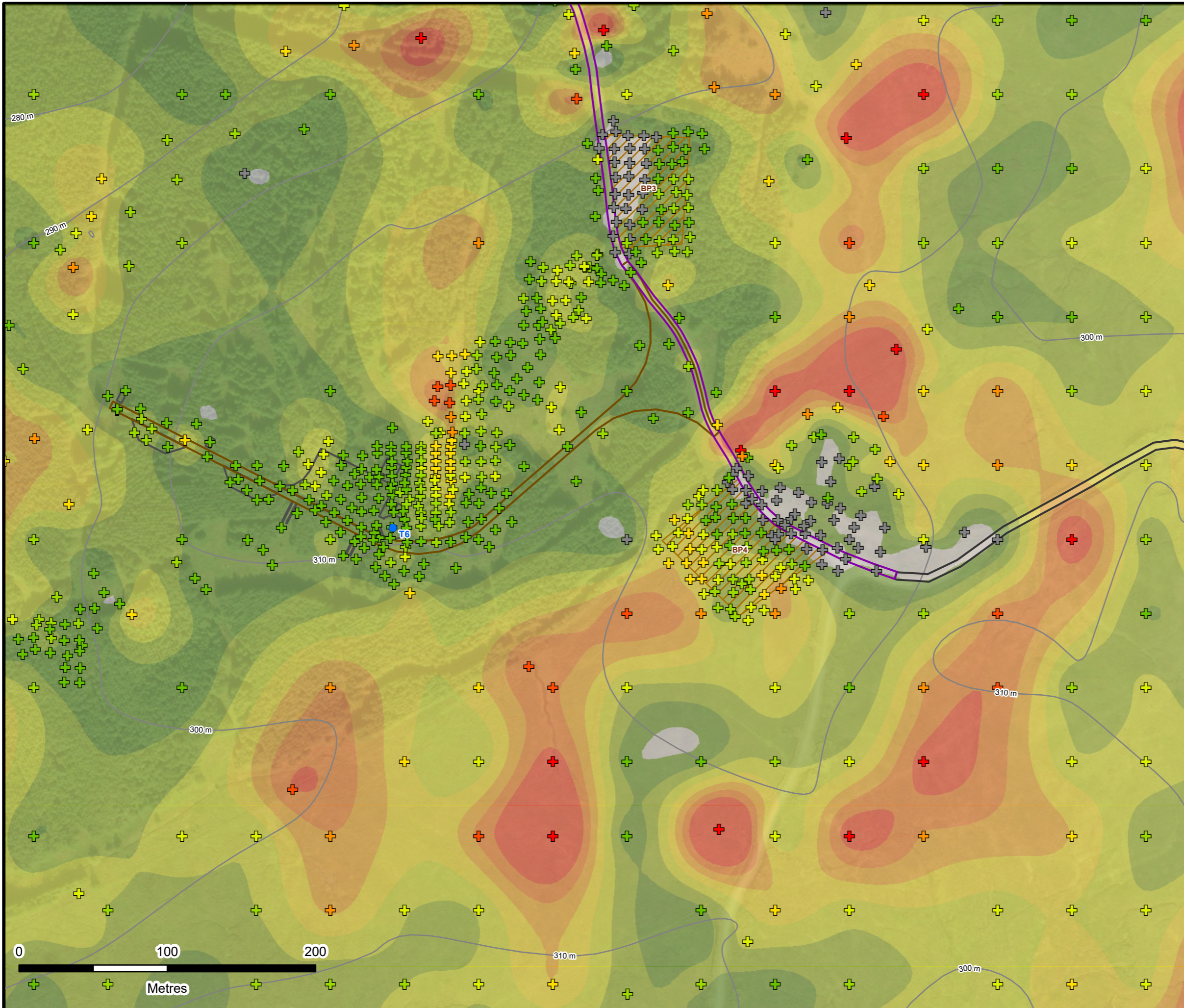

- Site Boundary
- Proposed Turbine Location
- Proposed Hardstanding
- Proposed Borrow Pit Search Area
- Proposed Watercourse Crossing
- Proposed Site Track
- Proposed Upgraded Site Track
- Existing Public Road

Peat Probe Depth (m)

- 0
- 0 - 0.5
- 0.5 - 1
- 1 - 1.5
- 1.5 - 2
- 2 - 2.5
- 2.5 - 3
- > 3

Peat Depth (m)

- 0
- 0 - 0.5
- 0.5 - 1
- 1 - 1.5
- 1.5 - 2
- 2 - 2.5
- 2.5 - 3
- > 3



LAYOUT DWG: XXXXXDXXXX-XX T-LAYOUT NO: PSCOkIn049

DRAWING NUMBER: **405.064984.00001.0041.0**

SCALE - 1:2,500 @ A3

**PEAT MANAGEMENT PLAN
2024**

THIS DRAWING IS THE PROPERTY OF RENEWABLE ENERGY SYSTEMS LTD. AND NO REPRODUCTION MAY BE MADE IN WHOLE OR IN PART WITHOUT PERMISSION



KILLEAN WIND FARM PMP

FIGURE 9.2.5I PEAT DEPTH DETAILED

Reproduced from Ordnance Survey digital data © Crown copyright and database rights 2024. All rights reserved. License number 0100031673. Aerial Imagery Source (2023): Maxar, Microsoft

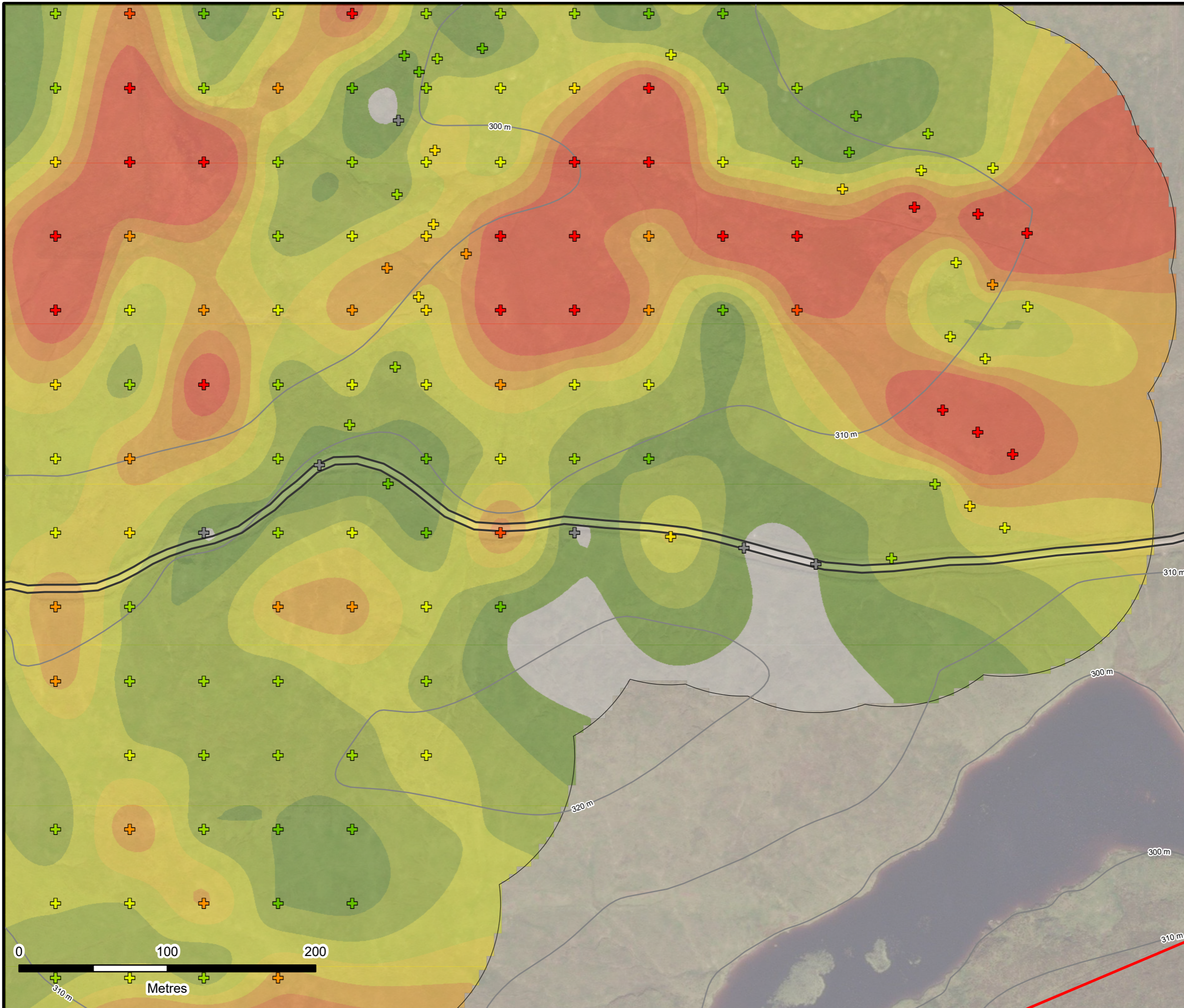

- Site Boundary
- Proposed Watercourse Crossing
- Existing Public Road
- Peat Probe Depth (m)**
 - 0
 - 0 - 0.5
 - 0.5 - 1
 - 1 - 1.5
 - 1.5 - 2
 - 2 - 2.5
 - 2.5 - 3
 - > 3
- Peat Depth (m)**
 - 0
 - 0 - 0.5
 - 0.5 - 1
 - 1 - 1.5
 - 1.5 - 2
 - 2 - 2.5
 - 2.5 - 3
 - > 3



LAYOUT DWG: XXXXXDXXX-XX T-LAYOUT NO: PSCOkIn049

DRAWING NUMBER: **405.064984.00001.0041.0**

SCALE - 1:2,500 @ A3

**PEAT MANAGEMENT PLAN
2024**

THIS DRAWING IS THE PROPERTY OF RENEWABLE ENERGY SYSTEMS LTD. AND NO REPRODUCTION MAY BE MADE IN WHOLE OR IN PART WITHOUT PERMISSION